

Dredged Material Disposal Plan (DMDP) Site No. ___

Mitigation / Restoration Sites

RCP/ CRMP Plot No. **023** TRS Map: **18-12-26** Tax Lot(s): **800** River Segment: **3**

Location: Estuary east of Port of Siuslaw property

Vicinity: Southwest of confluence of Siuslaw River and North Fork Siuslaw River

Base Zone: Natural Resource (NR)

CRMP Combining Zone: Natural Estuary /NE (M.U. "G")

2004 aerial with site boundaries



The Board of County Commissioners identified two mitigation and restoration sites with the adoption of Ordinance No. 803 (June 19, 1980). Ref: Addendum to *Coastal Goals Compliance Report*, Appendix "B", page 1, "Map 1A". Identified and described the two "islands" as depicted in **red boundaries** in the left half of the above aerial photograph.

The area depicted in **purple boundaries** above, is as it appears on Official Coastal Zone Plot 023.

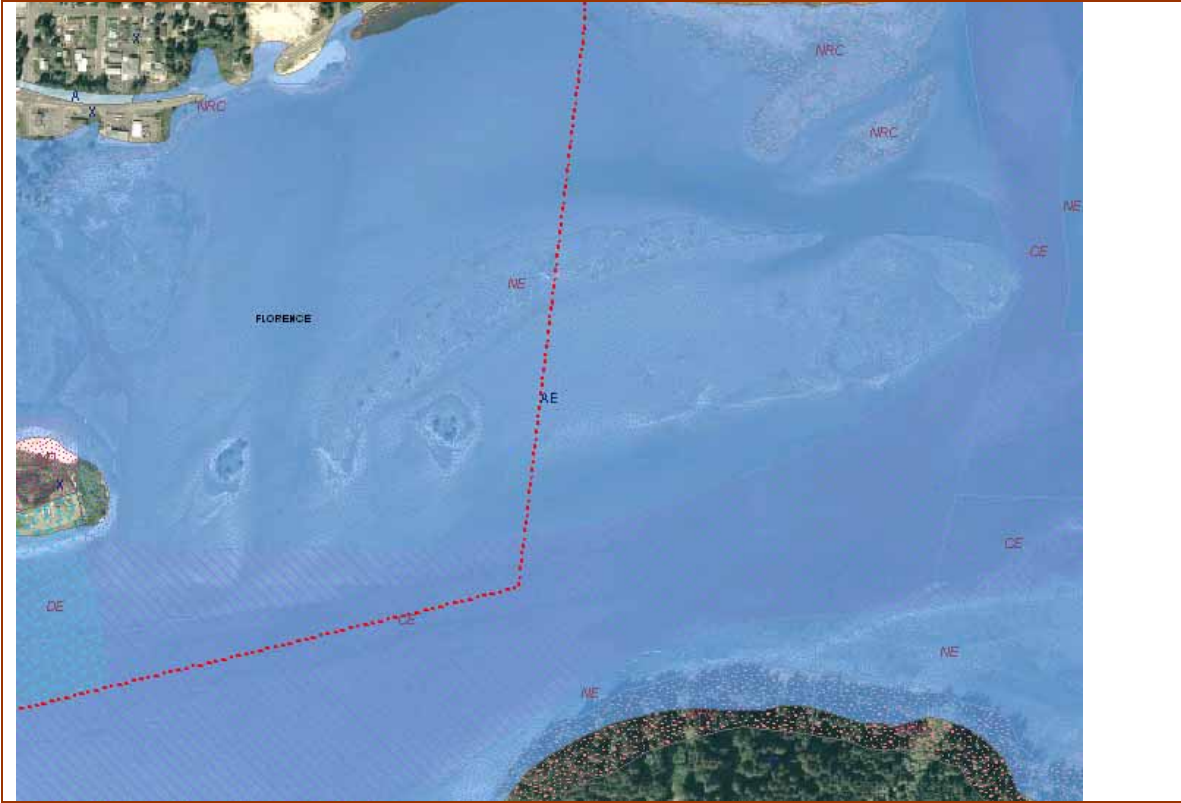

Mitigation – Restoration sites: Coastal Resource Management Plan zoning designations. Flood Hazard Area: Light Blue = Floodplain; Darker Blue = Floodway. (See Above).
 NWI delineated wetlands in vicinity of the Mitigation and Restoration sites (Plot 023). (See Below)



